FLOW CHART 6: ONTARIO HERITAGE ACT PROCESS - CULTURAL HERITAGE (PART IV) - Application for Consent for Demolition or Removal of Building or Structure (on Property Designated by a Municipality) under s.34

No demolition or removal of a building or structure on designated property without council consent. s.34 (1)

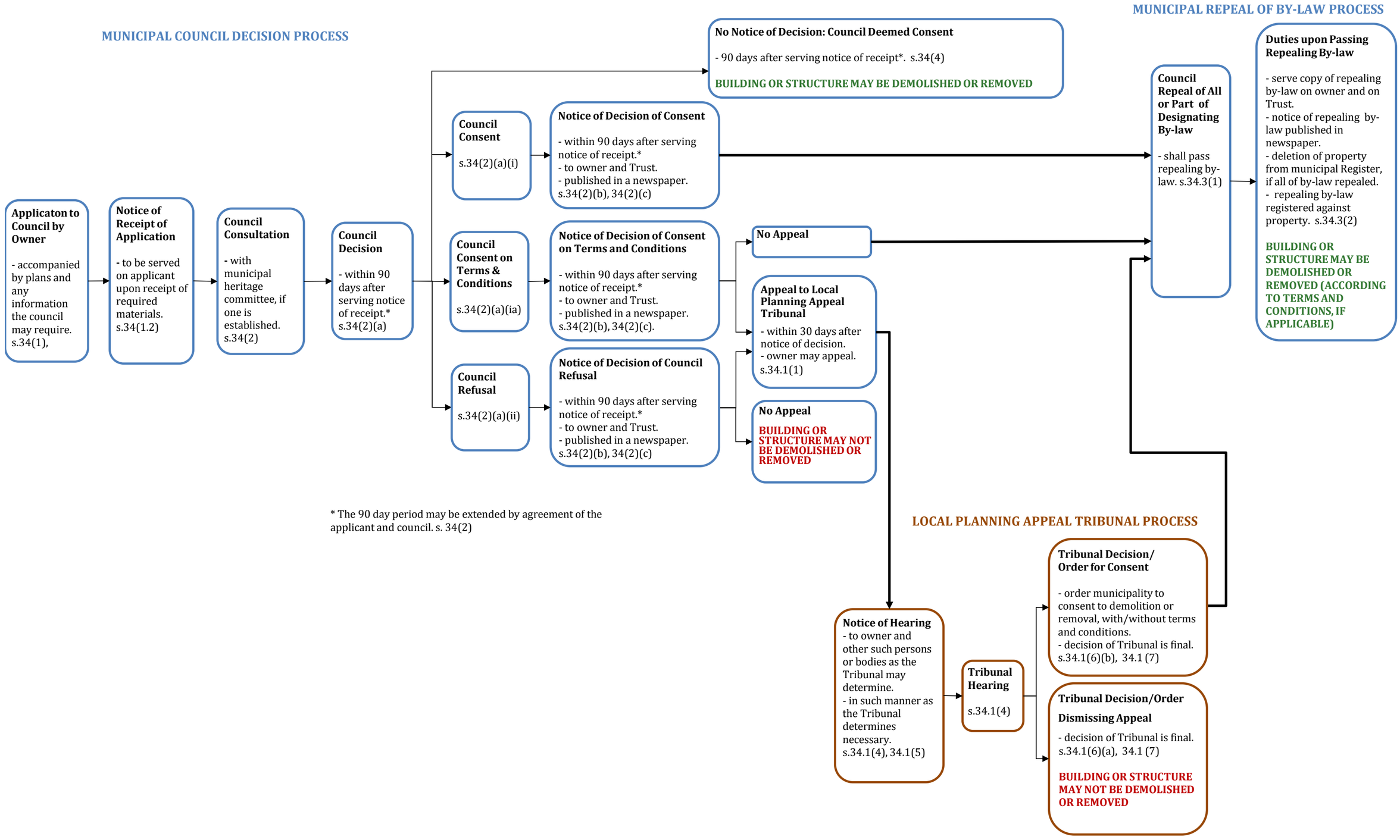

* The 90 day period may be extended by agreement of the applicant and council. s. 34(2)

Wood Bull LLP
Barristers & Solicitors